

LAND-MARK SURVEYING

Mark L. Miritz

Wisconsin Professional Land Surveyor S-2582

N9330 Knuteson Drive
Whitewater, WI 53190
Phone: (262) 495-3284

MARKMIRITZ@

LAND-MARKSURVEYING.COM

PLAT OF SURVEY

LOT 131 OF THE ORIGINAL CEDAR POINT PARK
LOCATED IN SECTION 6, TOWN 1 NORTH, RANGE
17 EAST, VILLAGE OF WILLIAMS BAY, WALWORTH
COUNTY, WISCONSIN.

OWNERS: JOHN GREGORNIK
LAURIE GREGORNIK
27 LINCOLN PARKWAY
WILLIAMS BAY, WI 53191

LINCOLN PARKWAY
(50' WIDE)

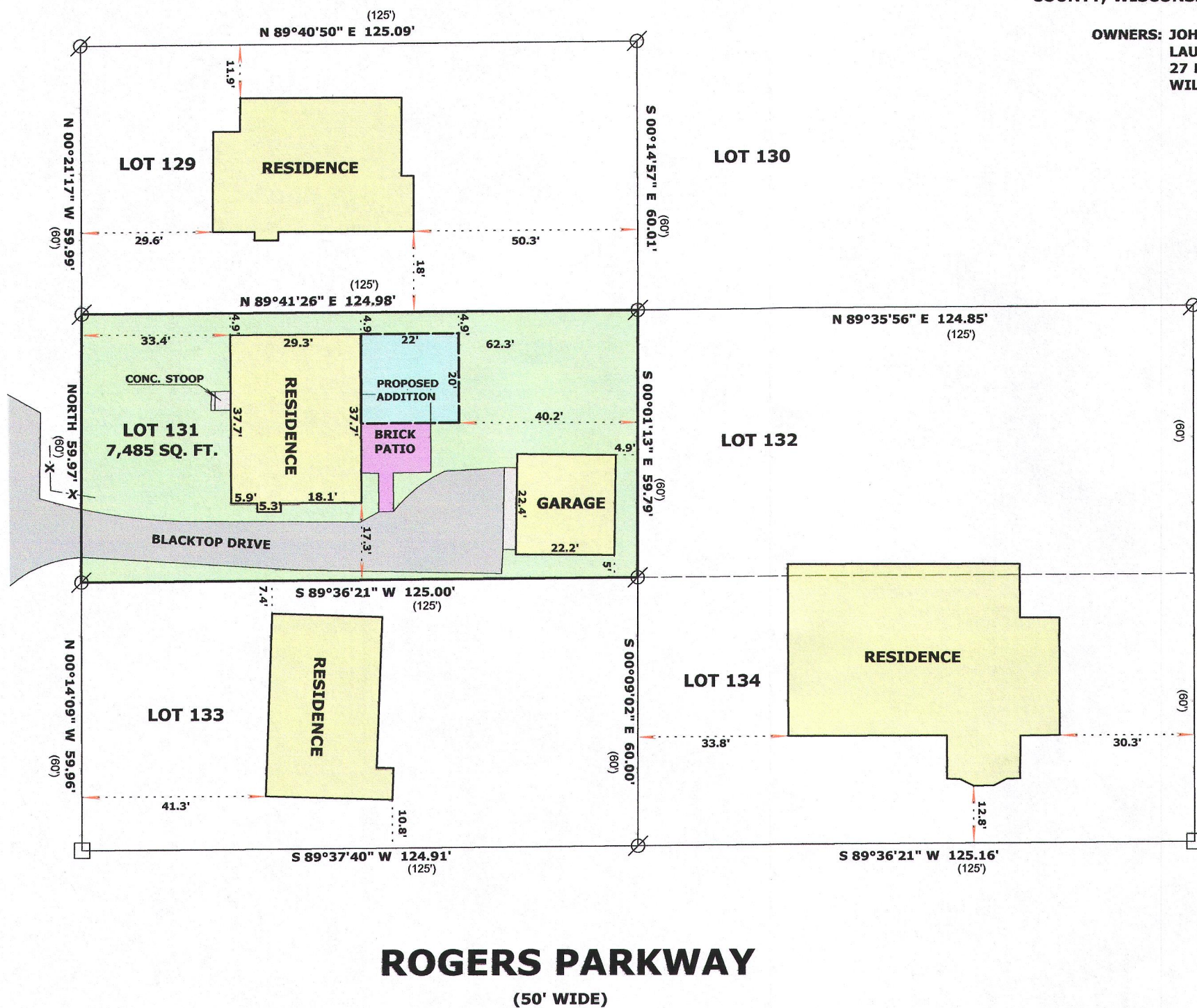

LEGEND

- FOUND IRON PIPE
- FOUND CONCRETE MONUMENT
- RECORDED AS DIMENSION
- EXISTING SPLIT RAIL FENCE

SCALE: 1 INCH = 30 FEET

"I hereby certify that the above described property has been surveyed by me or under my direction and that the above map is a true representation thereof and shows the size and location of the property, its exterior boundaries, the location of all visible structures and dimensions of all principal buildings thereon, boundary fences, apparent easements, roadways and visible encroachments, if any."

"This survey is made for the use of the present owners of the property, and also those who purchase, mortgage, or guarantee the title thereto within one year from date hereof."

MARK L. MIRITZ
WISCONSIN PROFESSIONAL
LAND SURVEYOR S-2582

DATE: JUNE 18, 2016 JOB NO. 16.605

WCP-104

011-2668